

1 WALL SECTION
3/4" = 1'-0"

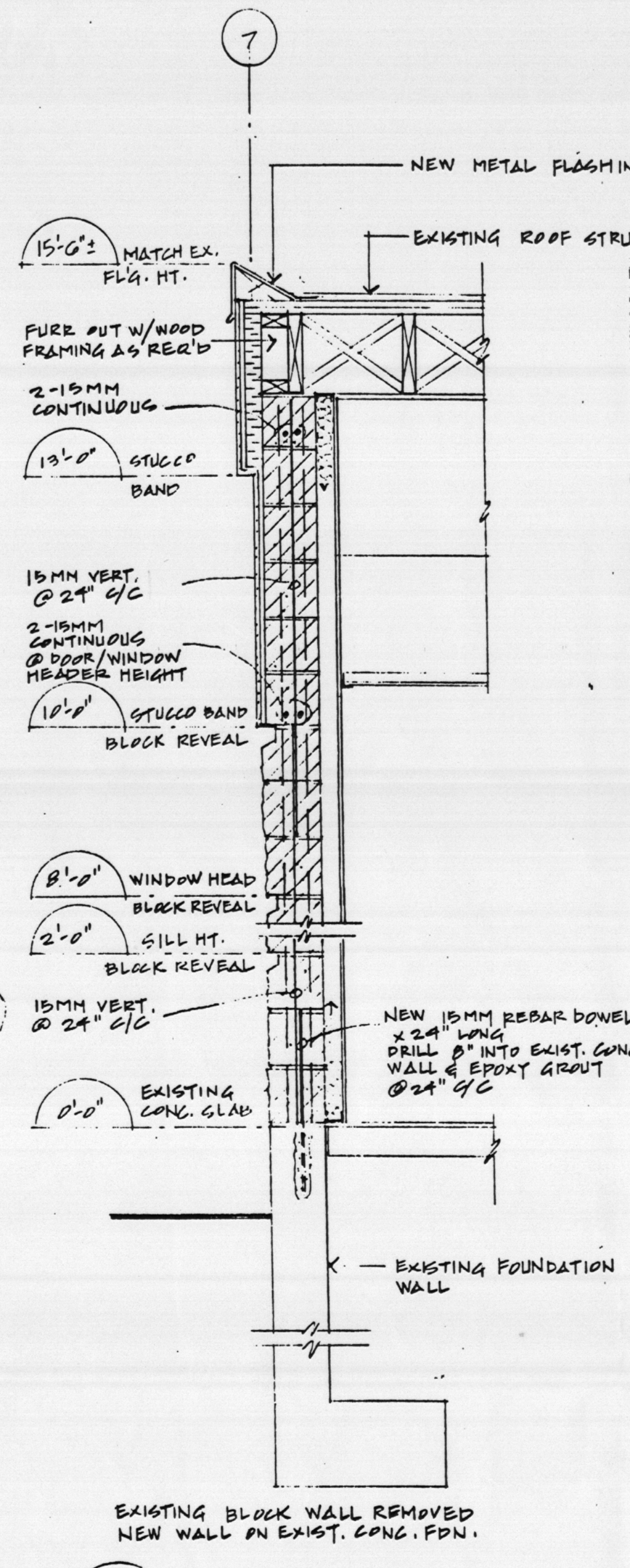

2 WALL SECTION
3/4" = 1'-0"

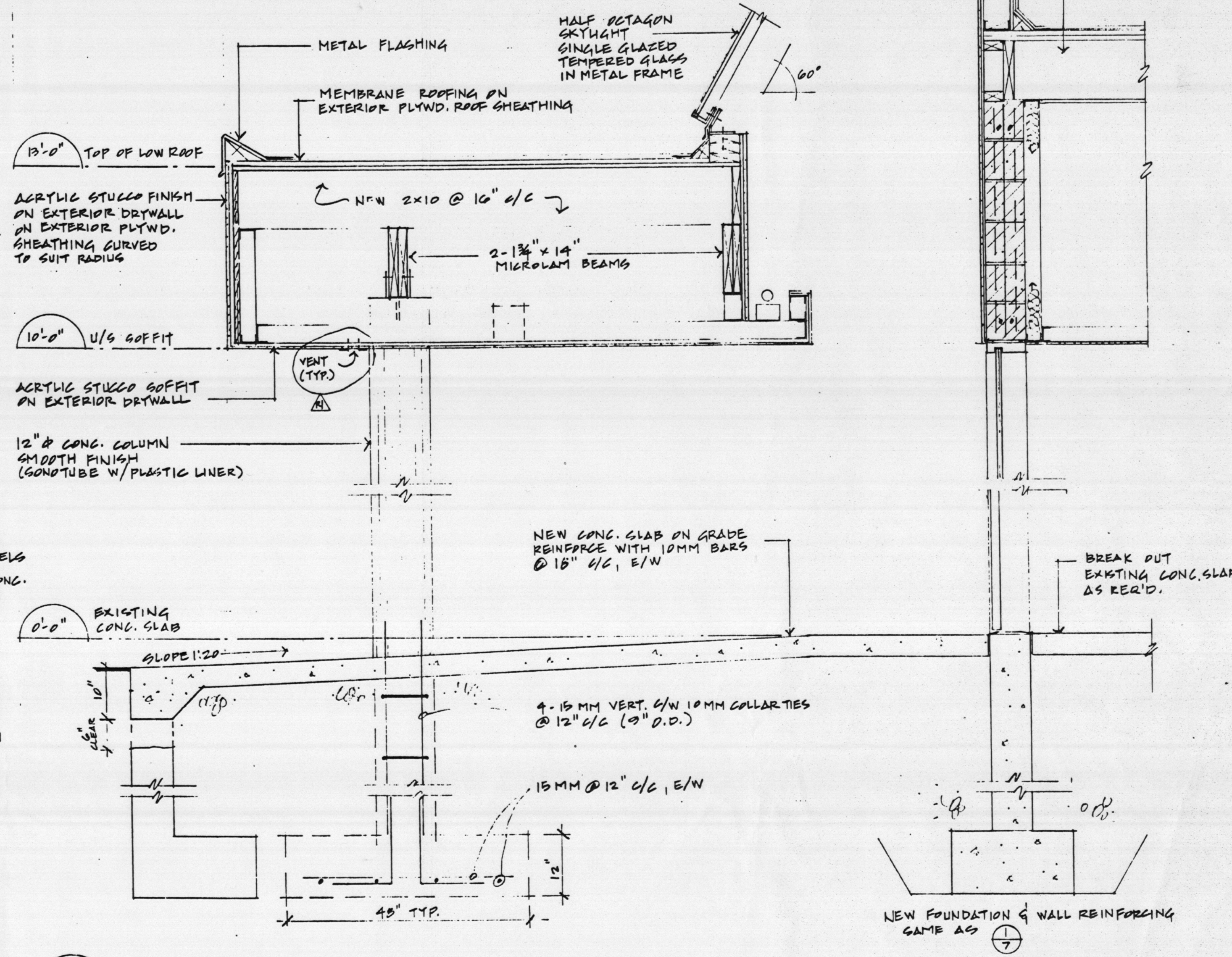

3 SECTION THROUGH ENTRANCE
3/4" = 1'-0"

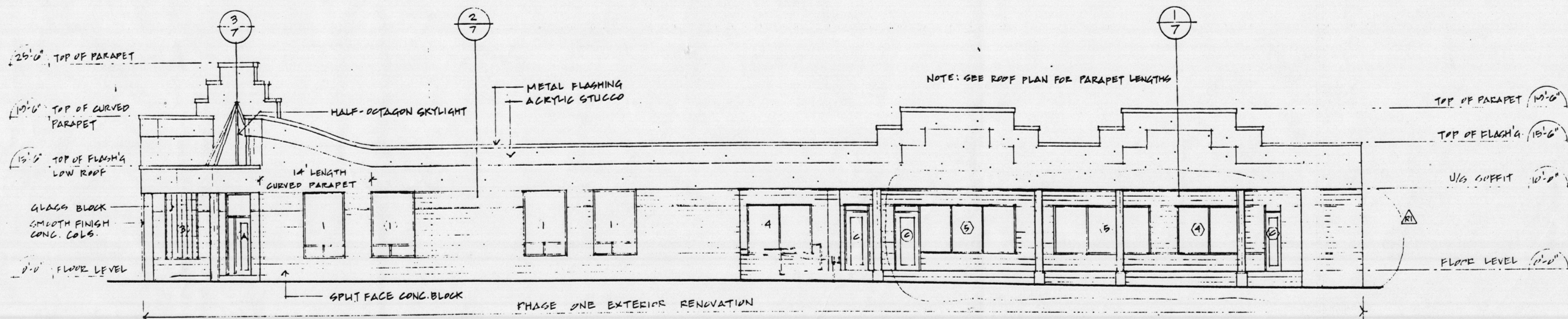

NORTH ELEVATION
1/8" = 1'-0"

NOTE: ALL STRUCTURAL MODIFICATIONS (DEMOLITION & RE-CONSTRUCTION) SHALL BE DONE UNDER THE DIRECTION & SUPERVISION OF THE DESIGNER, EDJWEEL, MR. P. HEINEMA PERS (HEINEMA EDJWEELING LTD.)

▲ JULY 17/2000 GENERAL REVISIONS

COMMERCIAL BUILDING RENOVATION

980 ALDER ST. CAMPBELL RIVER BC

PHASE ONE NORTH ELEVATION SECTIONS

ARRIZAN DESIGN + DRAFTING
COURTENAY BC 338-9823

DATE: MAY /00
SCALE: AS NOTED
DRAWN BY: K. KAPTEIN

DWG. 7 OF 9