

1 WALL SECTION  
3/4" = 1'-0"

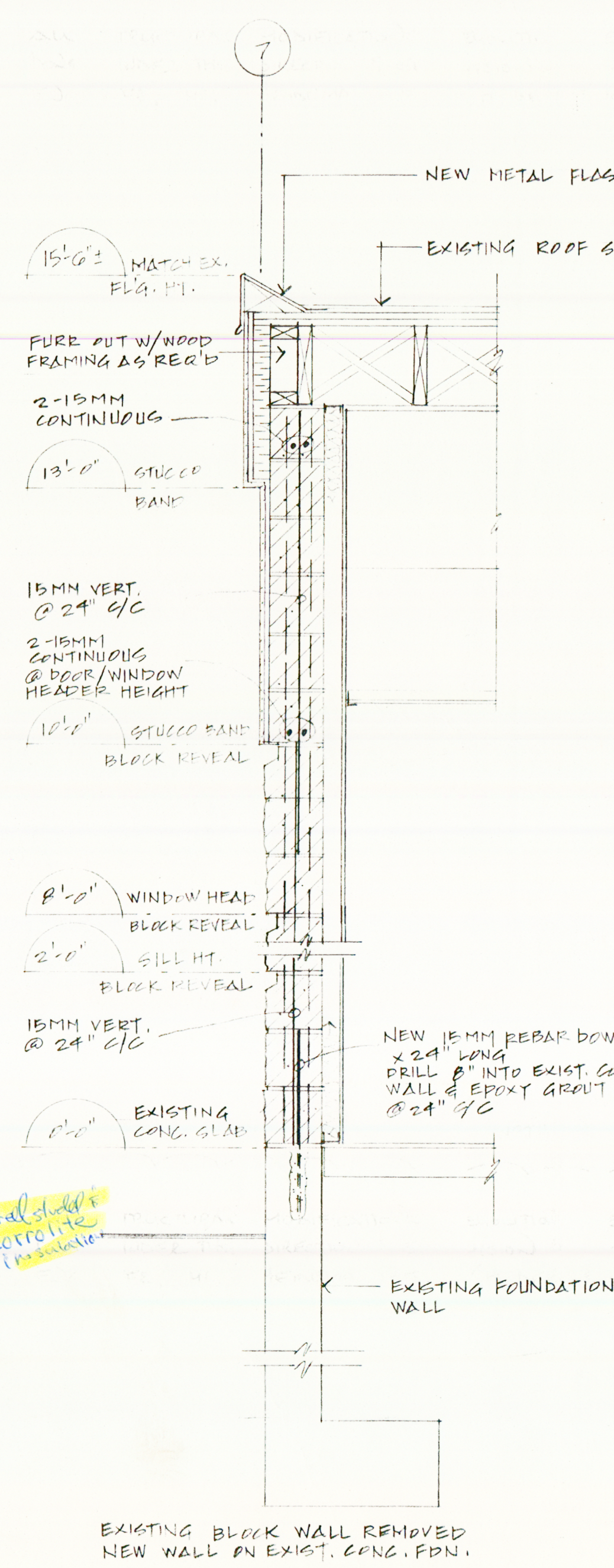

2 WALL SECTION  
3/4" = 1'-0"

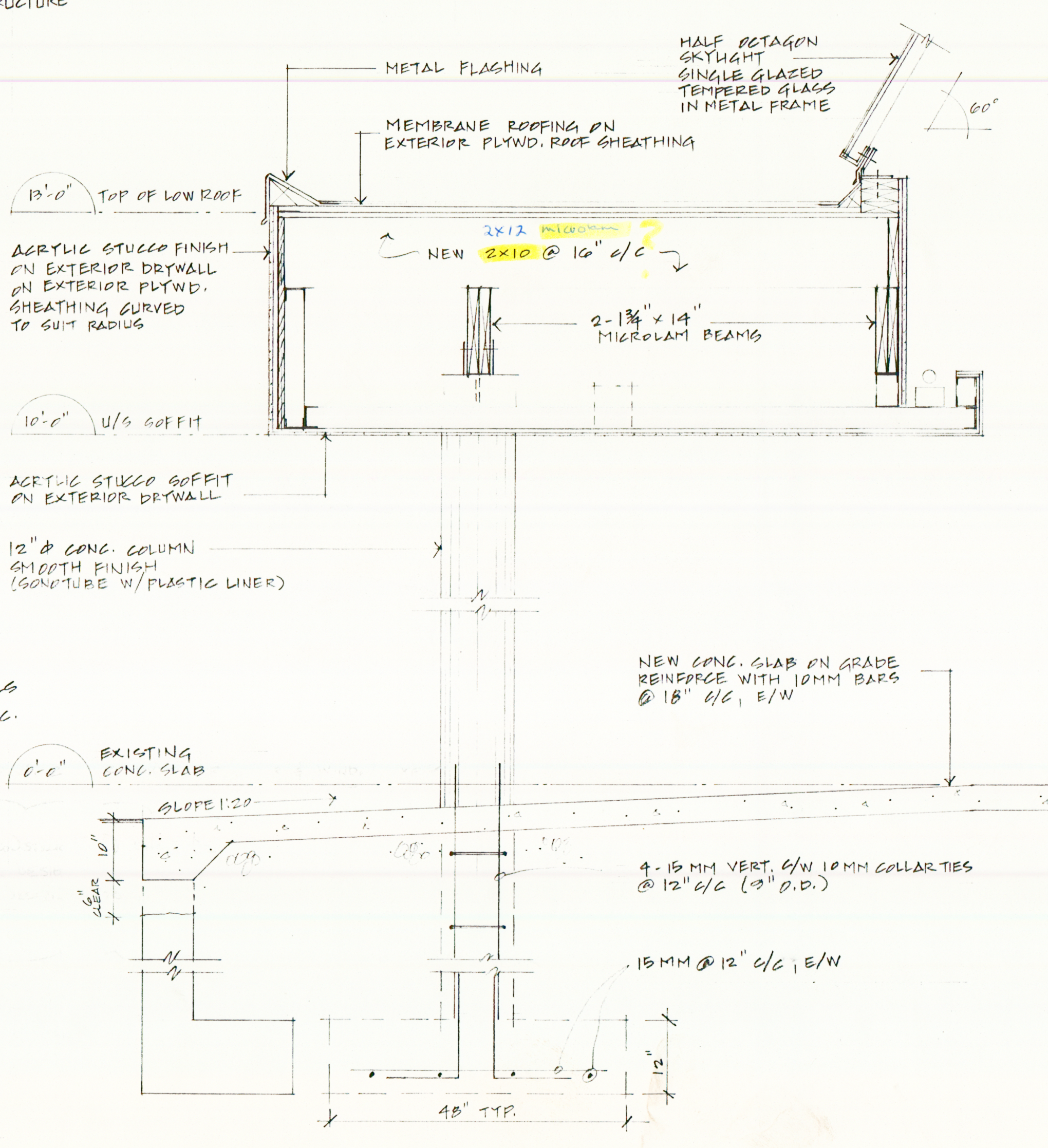

3 SECTION THROUGH ENTRANCE  
3/4" = 1'-0"

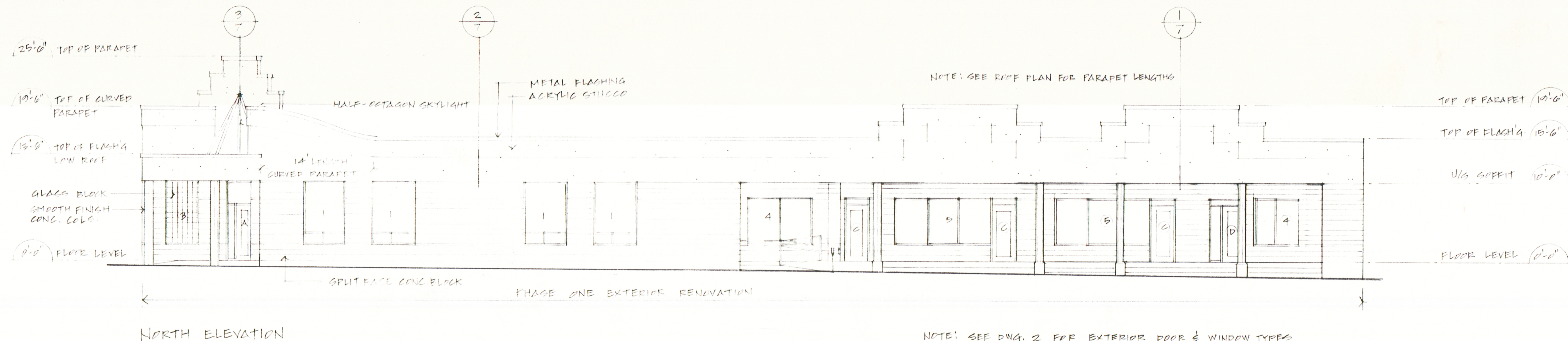
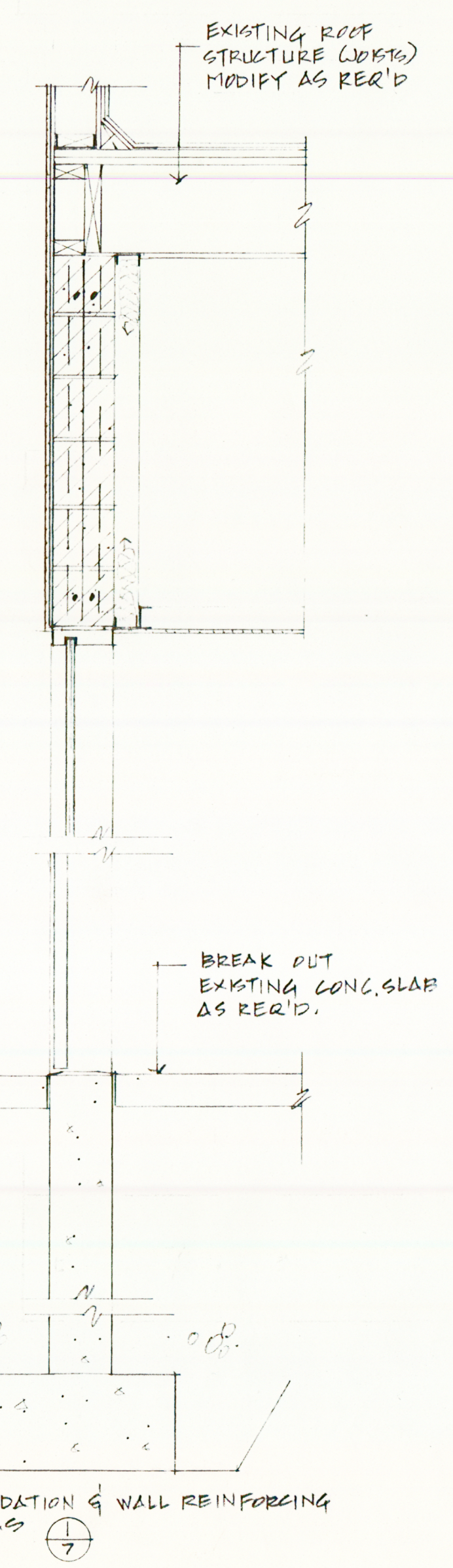

NORTH ELEVATION  
1/8" = 1'-0"

NOTE: ALL STRUCTURAL MODIFICATIONS (DEMOLITION & RECONSTRUCTION) SHALL BE DONE UNDER THE DIRECTION & SUPERVISION OF THE DESIGN ENGINEER, MR. P. HEINEMA P.E.G. (HEINEMA ENGINEERING LTD.)



May 31/00  
Structural only

COMMERCIAL BUILDING RENOVATION
280 ALDER ST. CAMPBELL RIVER BC
PHASE ONE NORTH ELEVATION SECTIONS
ARRIZAN DESIGN + DRAFTING COURTENAY BC 338-9823
DATE: MAY /00 SCALE: AS NOTED DRAWN BY: K. KAPTEIN
DWG. 7 OF 3