

Drawing Title

These plans and designs are the sole property of the designer. They are to be used for the project mentioned below. Written consent is required from the designer prior to any reproduction

SHADOE INTIMATES  
249-C 10TH AVENUE  
CAMPBELL RIVER, B.C.

No. Date Description

REVISIONS

DANIELLE'S DESIGN

(250) 923-5321

Drawing Name  
FLOOR PLAN AND  
FURNITURE PLAN

Scale

1/4" = 1'-0"

Date

JUNE 19, 2008

Drawn By

D.G.L.

Sheet No.

1

No. of sheets

1

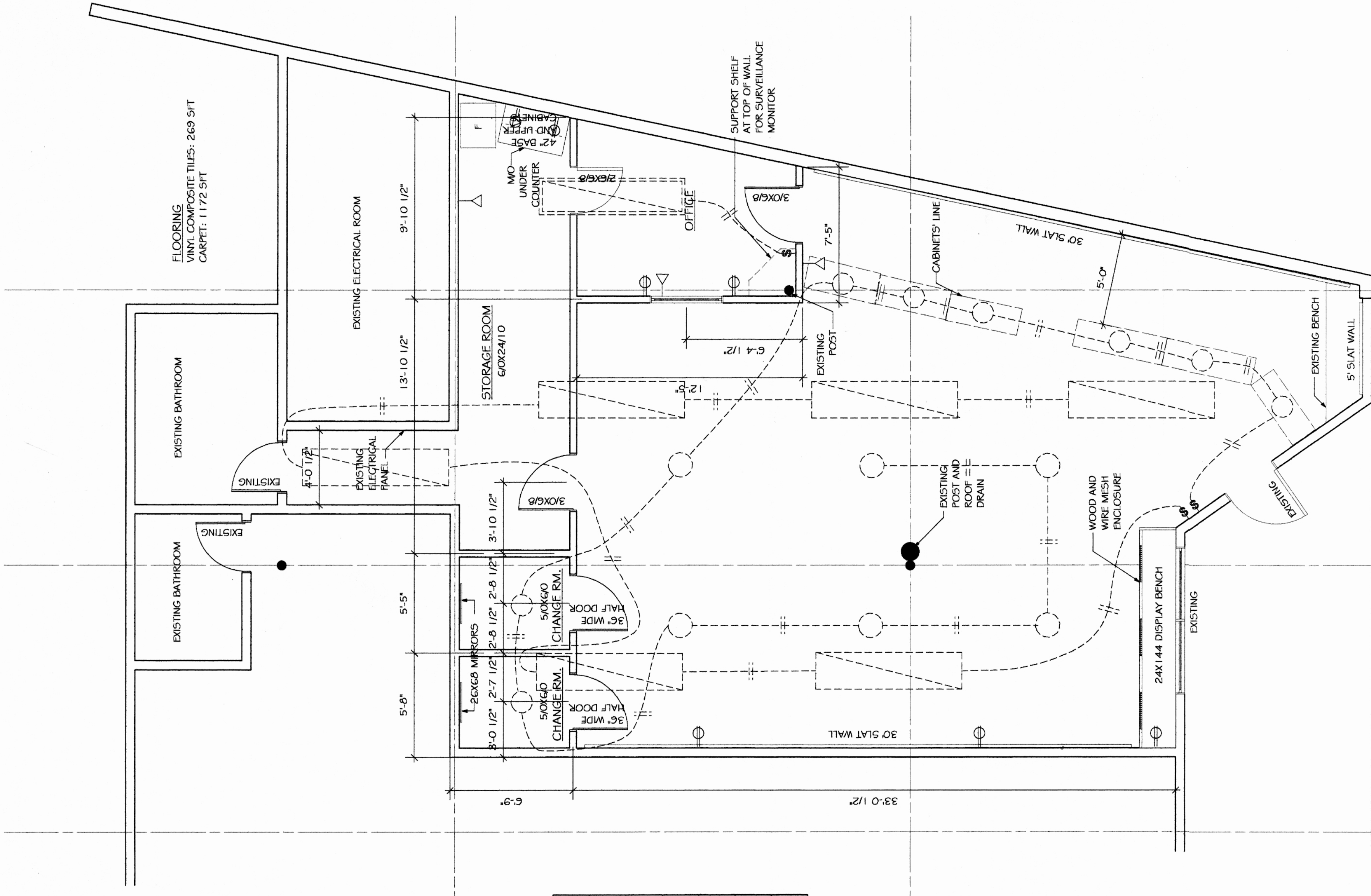

FLOOR PLAN  
FLOOR AREA: 1550 SFT

**ELECTRICAL LEGEND**

	TELEPHONE
	SINGLE POLE SWITCH
	OUTLET RECEPTACLE
	SPECIAL PURPOSE RECEPTACLE
	NEW PENDANT LIGHTS
	RELOCATED FLUORESCENT FIXTURES
	NEW FLUORESCENT FIXTURE

NOTE: EXISTING ELECTRICAL EQUIPMENT WHICH DO NOT REQUIRE RELOCATION IS NOT SHOWN

- GENERAL NOTES**
1. ALL WORK TO BE DONE IN ACCORDANCE WITH LOCAL BY-LAWS AND REGULATIONS AND THE LATEST VERSION OF B.C.B.C.
  2. CONTRACTOR AND OWNER(S) TO VERIFY INFORMATION AND REPORT ANY DISCREPANCY TO DESIGNER PRIOR TO START OF WORK
  3. SITE DIMENSIONS HAVE PRECEDENCE OVER FIGURE DIMENSIONS
  4. ALL DIMENSIONS ARE FROM CENTER LINE OF PARTITIONS TO OUTSIDE FACE OF STUDS AND CONCRETE WALLS
  5. ALL CONCRETE/WOOD CONTACT TO BE PROTECTED WITH 45LB TAR PAPER
  6. ALL STRUCTURAL WOOD TO BE HEM-FIR #2 OR BETTER UNLESS OTHERWISE NOTED
  7. ALL UNTELS TO BE 2 - 2X10 UNLESS OTHERWISE NOTED
  8. STRUCTURAL DESIGN AND REVIEW TO BE UNDER THE SUPERVISION OF A REGISTERED PROFESSIONAL ENGINEER AS PER LOCAL BUILDING REGULATIONS
  9. ELECTRICIAN AND OWNER(S) TO VERIFY LOCATION OF ALL ELECTRICAL EQUIPMENT PRIOR TO START OF WORK.

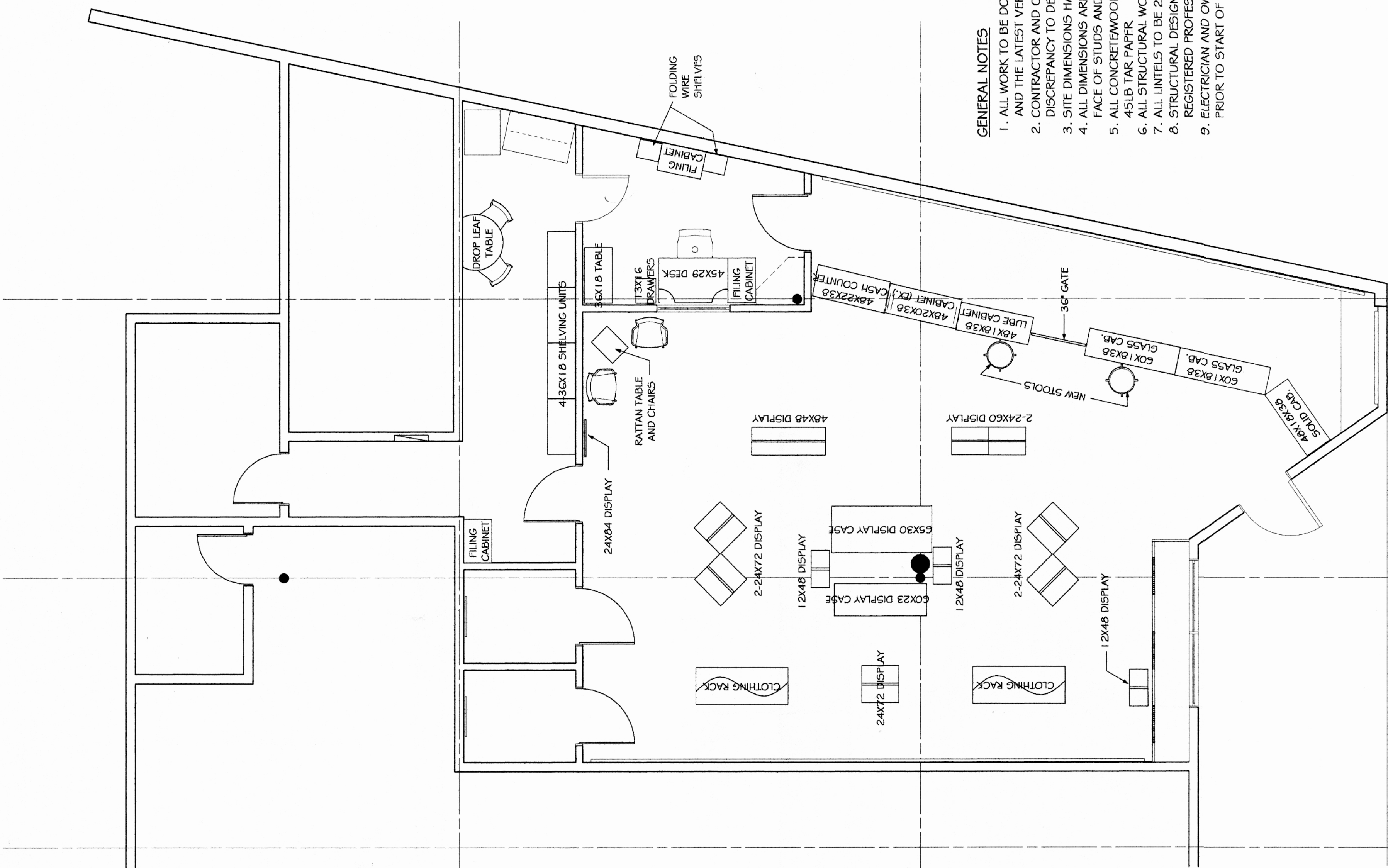

FURNITURE PLAN